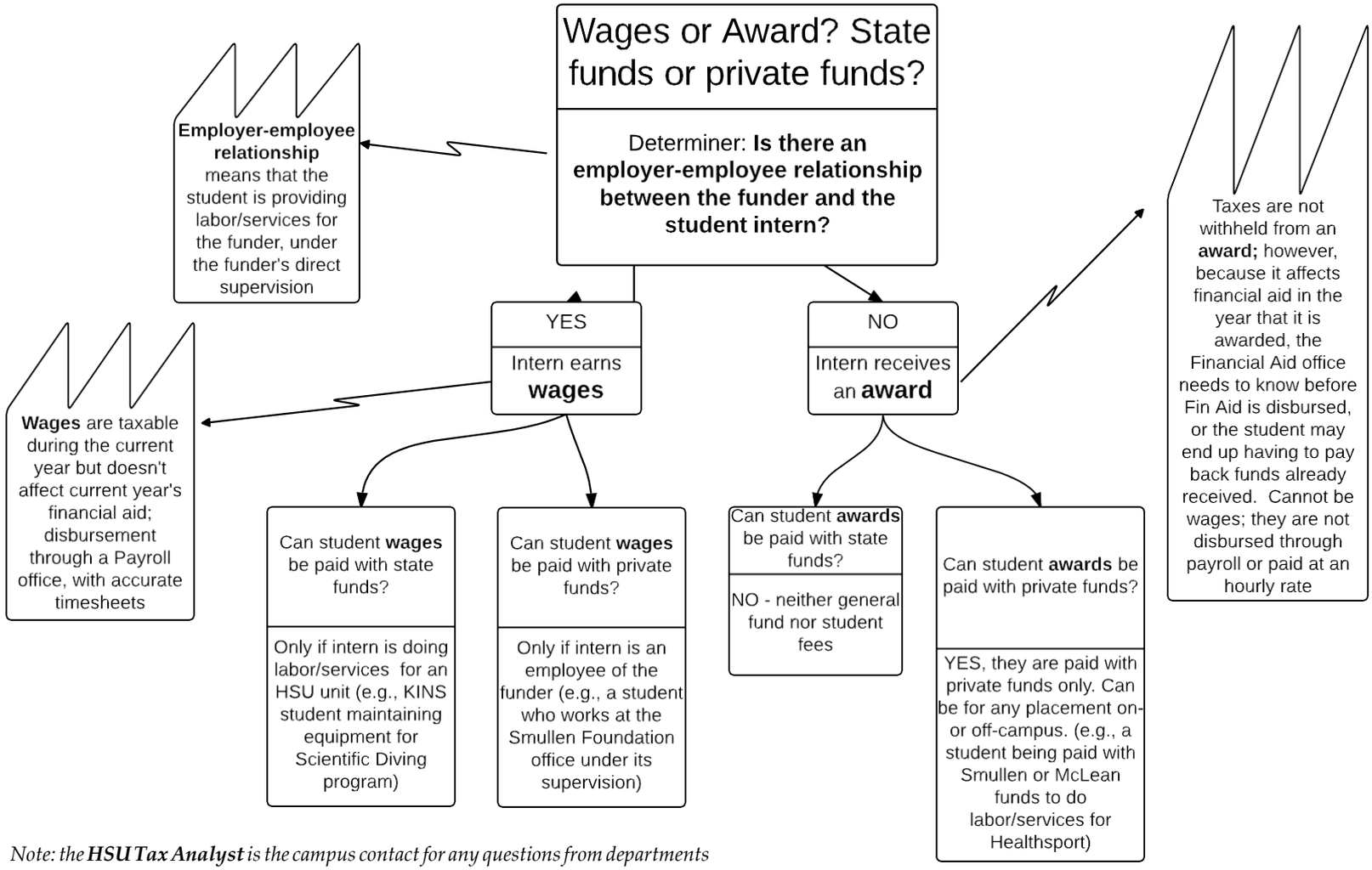

*Note: the **HSU Tax Analyst** is the campus contact for any questions from departments regarding the appropriate form of payment to a student, either wages or award.*

J. Burges 2015